Certificate of Analysis

For Laboratory use only

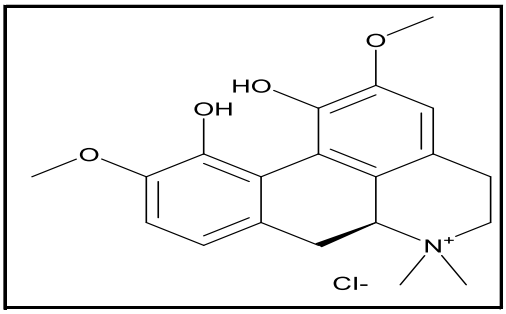

中文名称	氯化木兰花碱
ENGLISH NAME	Magnoflorine chloride
等级 STANDARD TYPE	
批号 LOT NUMBER	HM061036
报告日期 REPORT DATE	
别名CHEMICAL NAMES	Corytuberine methochloride,Escholine chloride,Thalictrinechloride
分子式 M.F	C20H24ClNO4
分子量 M.W	377.865
CAS NUMBER	6681-18-1
贮存条件 STORAGE	powder -20℃ 3years
	2-8℃ 2years
	In solvent -80℃ 6 months
	-20℃ 1 months
备注 WARM NOTICE:	When publishing,please cite as : ***chemical name*** was purchased from **Herbest** (Baoji Herbest Bio-Tech Co.,Ltd)

检测结果 ANALYTICAL RESULTS

检测项目 TEST	指标 SPECIFICATION	检测结果 RESULT
液相 HPLC	N/A	98.00%
核磁 NMR	Conforms to structure	Conforms to structure
质谱 Mass	Conforms	Conforms
外观 Appearance	N/A	Off-white powder

Authorized Signature:

Baoji Herbest Bio-Tech Co.,Ltd

Tel: +86-917-8888998 www.chem-tcm.com Email: root@herbest.cn